

Maximal Metrics

Speed **VO2max** Heart Rate

15 **56,2** **193**

km/h mL/kg/min bpm

How Your VO2max Compares to Others



The VO2max reported represents the maximal oxygen utilized at your highest intensity during this test. VO2max is considered the gold-standard for measuring cardiopulmonary function.

This scale shows how your VO2max compares to statistical norms for you to track changes over time. Greater oxygen utilization is associated with higher levels of athletic performance, and lower risk of all-cause mortality.

Training Zones

Zone 1	Zone 2	Zone 3	Zone 4	Zone 5
Warm Up	Fat Burning	Endurance	Vigorous	Maximal
Heart Rate [bpm] < 118	Heart Rate 118 - 128	Heart Rate 128 - 151	Heart Rate 151 - 185	Heart Rate > 185
Speed [km/h] < 5,5	Speed 5,5 - 6,5	Speed 6,5 - 8,75	Speed 8,75 - 12,25	Speed > 12,25
Calories [kcal/hr] < 510	Calories 510 - 620	Calories 620 - 890	Calories 890 - 1260	Calories > 1260

Training Zones are calculated based on the relationship between your VO2, heart rate, and mechanical output in terms of power or speed. This accurately describes at what intensities optimal training occurs. You should re-assess your zones every 4-6 weeks to keep up with your physiologic adaptations to training.

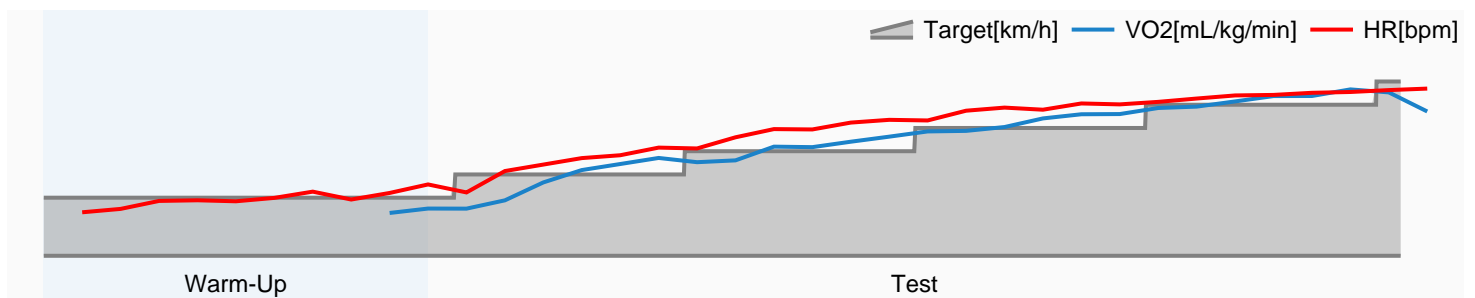

Workout Name Caleb 1			Athlete Name Caleb		Weight 82 kg
Test Date - Asia/Ho_Chi_Minh 15/04/2022 1:37 CH			Date of Birth 1991/04/29 (30)	Sex Male	Height 178 cm
Elapsed 00:17:39	Data Average 30s	PDF Version 1.5.2.0	Notes		
User Piece Size Medium	Mask Size Small				



Learn the Fundamentals

Maximal Oxygen Consumption

Maximal oxygen consumption (VO₂max) describes the bodies' capacity to maximally uptake oxygen from the environment and use it in skeletal muscle during intense full-body exercise and is considered the gold-standard measurement for cardiorespiratory fitness.

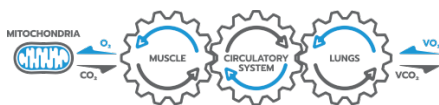

What determines VO₂max?

When oxygen enters the body it enters through the lungs, and is loaded onto red blood cells, which are then pumped by the heart to muscles where oxygen is ultimately converted to water to synthesize energy for continued muscle contraction. Therefore, VO₂max is determined by the integration of all the parts necessary for transport, delivery and utilization. There are four main determinants of VO₂max:

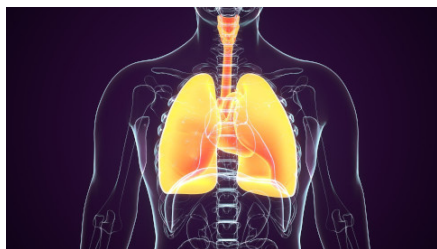

1) Pulmonary Diffusion Capacity

The ability of the lungs to uptake large volumes of air and exchange oxygen and carbon dioxide through the alveoli.

2) Cardiac Output

The ability of the heart to pump large volumes of oxygenated blood.

3) Oxygen Carrying Capacity of the Blood

The amount of oxygen that can be transported to the muscle.

4) Skeletal Muscle Oxygen Extraction

The muscle's ability to uptake and utilize oxygen.

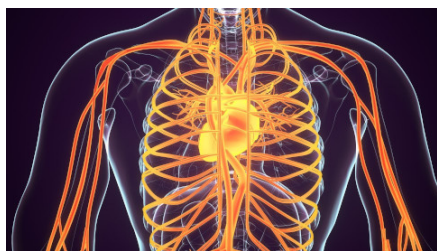

While a VO₂max test does not determine which system is limiting performance, gaining an understanding of the physiology behind VO₂max can help you make informed decisions for exercise prescription.



Interpret Your Workout

How Your VO₂ Compares to Others

Your measured VO₂max is a gold-standard. Here we compare it across the population based on age, gender, and weight. Lower VO₂max is associated with an increased risk of cardiovascular disease, while higher VO₂max is associated with decreases in all-cause mortality.

Good VO₂max

A score of 99% means you're in the top 1% of your peers in terms of VO₂max. A good VO₂max correlates strongly with fitness capability and a reduction in all-cause mortality.



Poor VO₂max

A score of 10% is low but it means you have plenty of room for improvement. Today is the best day to begin a new lifestyle.



Use Your Training Zones

Use these training zones to set the intensity of your regular workouts. Determining training zones from a VO₂max test is much more accurate than doing so by estimation or with a fitness tracker.

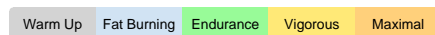

Technical Details

VO₂max is the maximum value of the VO₂ trend after applying a 60-second moving average. The same logic applies to the displayed heart rate and intensity values.

Training Zones are calculated by the %VO₂max method, which can be found in the ACSM Guidelines. This uses the linear relationship between your VO₂, load, and heart rate.

Train Your VO₂

Improve VO₂max

Wherever your VO₂max falls in comparison to others, the good news is that it is highly trainable. Through concerted training, VO₂max can be increased by 10 - 25%. Gradual introduction to the following workouts will lead to the most maintainable and consistent progress towards increasing your fitness.

There are a few different exercise modalities that have been shown to most effectively increase VO₂max; these range from relatively short (30s) intense intervals, to longer (30min) less intense intervals.

Sprint Interval Training (SIT)

Exercise in Zone 5 for 30s then rest for 2-4 minutes. Repeat this 4-6 times.

High Intensity Interval Training (HIIT)

Exercise in Zone 3 or 4 for 3-5 minutes then rest for 3-5 minutes. Repeat this 3-5 times.

Medium Intensity Continuous Training (MICT)

Exercise steadily in Zone 2-3 for 20-45min.

Practical Recommendations

Of the above training modalities start with the one you have done the LEAST. Slowly introduce 1-2 VO₂max workouts into your weekly routine. Days before and after VO₂max workouts should be VERY EASY recovery (i.e. Zone 1-2 ONLY). Follow this training plan for 4-6 weeks, then switch out the style of VO₂max workout for another every 4-6 weeks. After each 4 to 6 week phase reassess VO₂max to track your progress.

A proper training plan should also include strength training, proper warm-ups, and mobility.



Workout Guidelines

Type	Frequency	Repetitions	Duration	Intensity	Rest	Ratio
SIT	3x per week	4 - 6	30s	All-out	4min	1:8
HIIT		3 - 5	3 - 5min	As hard as possible	3 - 5min	1:1 or 5:2
MICT		1	20 - 45min	Just over threshold	N/A	N/A

VO2 Min: 14,7 Max: 57,3 Avg: 39,6

HR Min: 87 Max: 194 Avg: 146

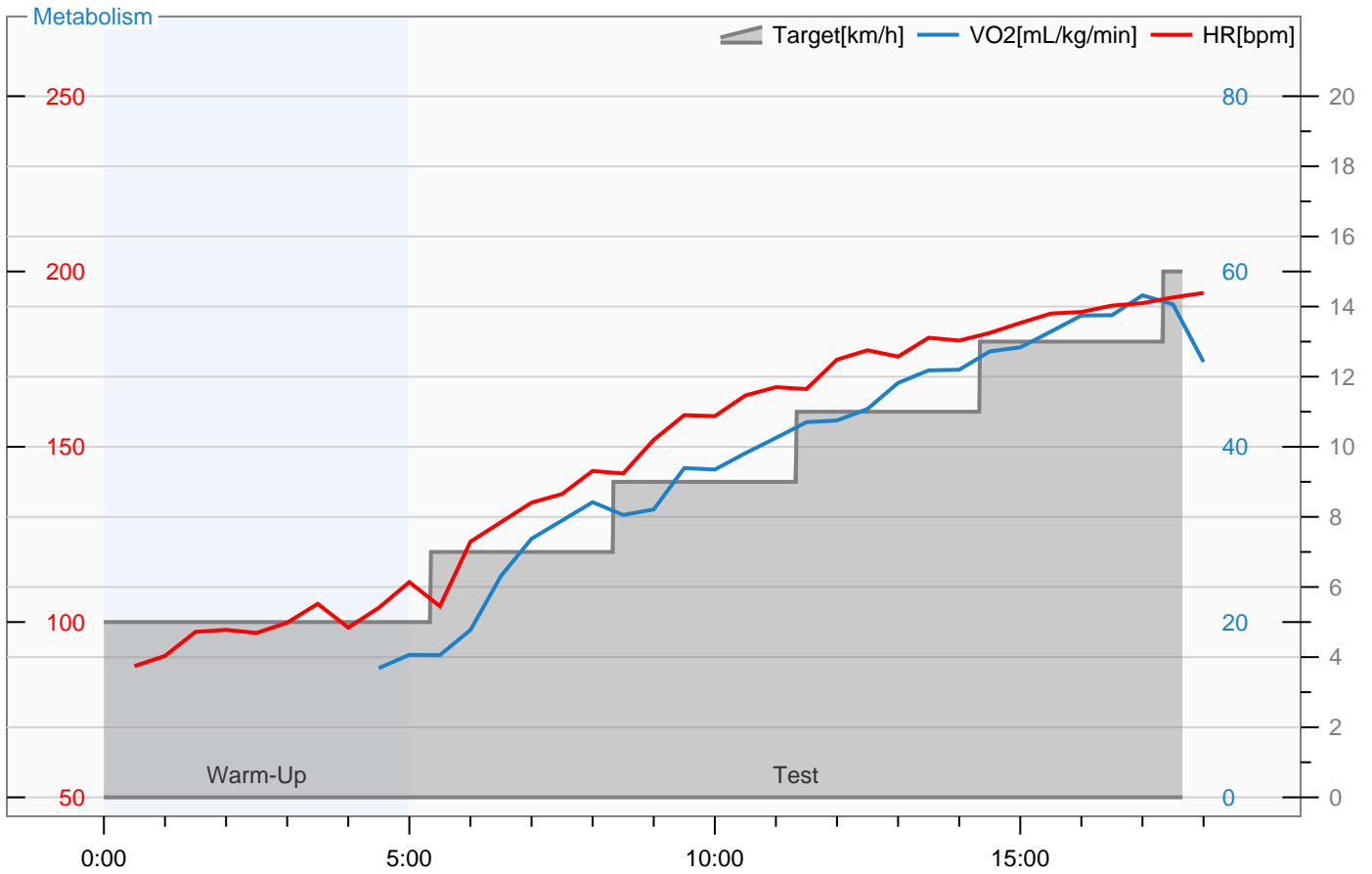

Tv Min: 1,5 Max: 3,1 Avg: 2,6

Rf Min: 17,7 Max: 59,8 Avg: 37,6

Ve Min: 42,4 Max: 167,8 Avg: 99,4

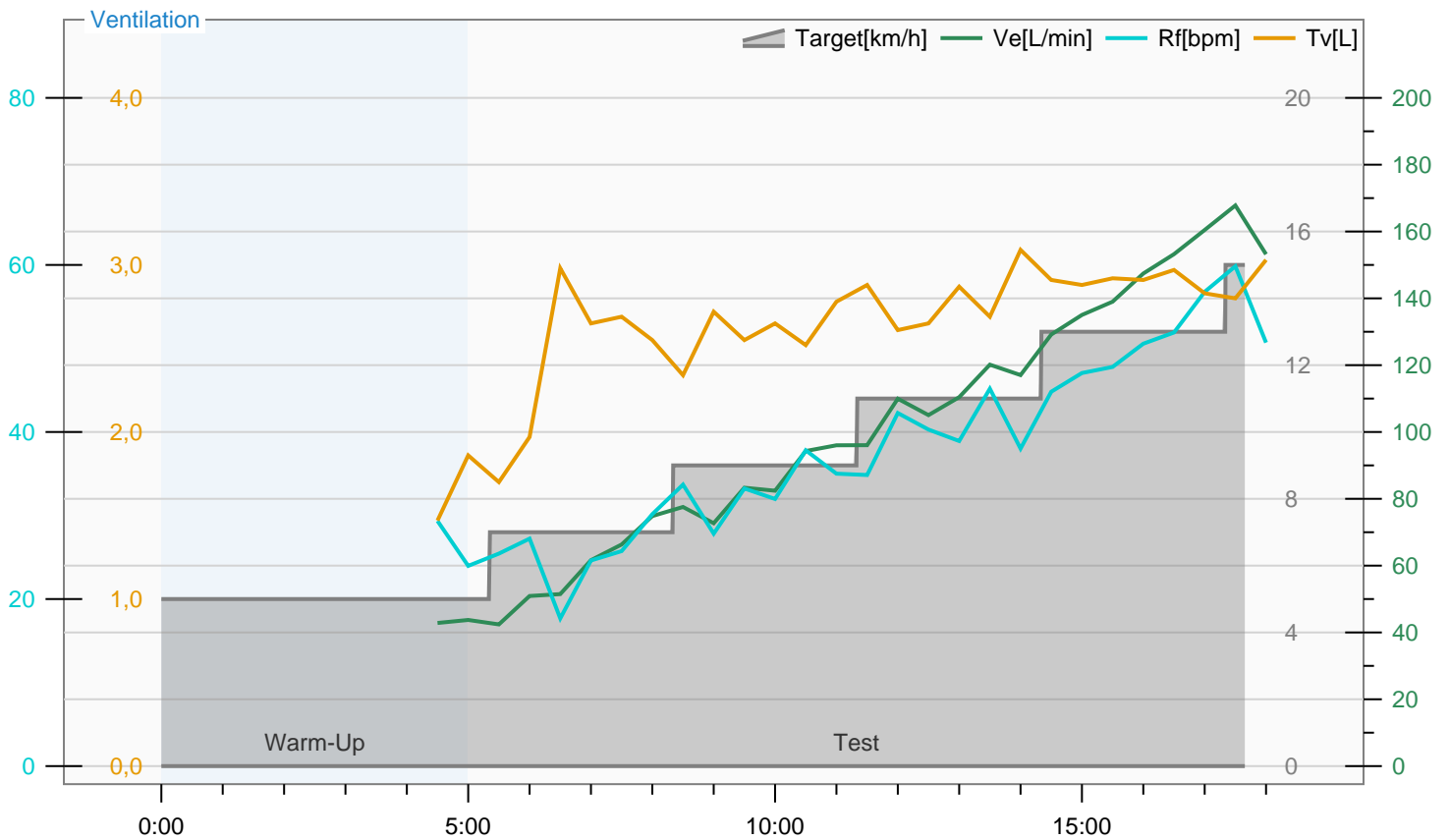

FeO2 Min: 15,9 Max: 17,6 Avg: 16,7 Ve/VO2 Min: 25,06 Max: 37,67 Avg: 30,37

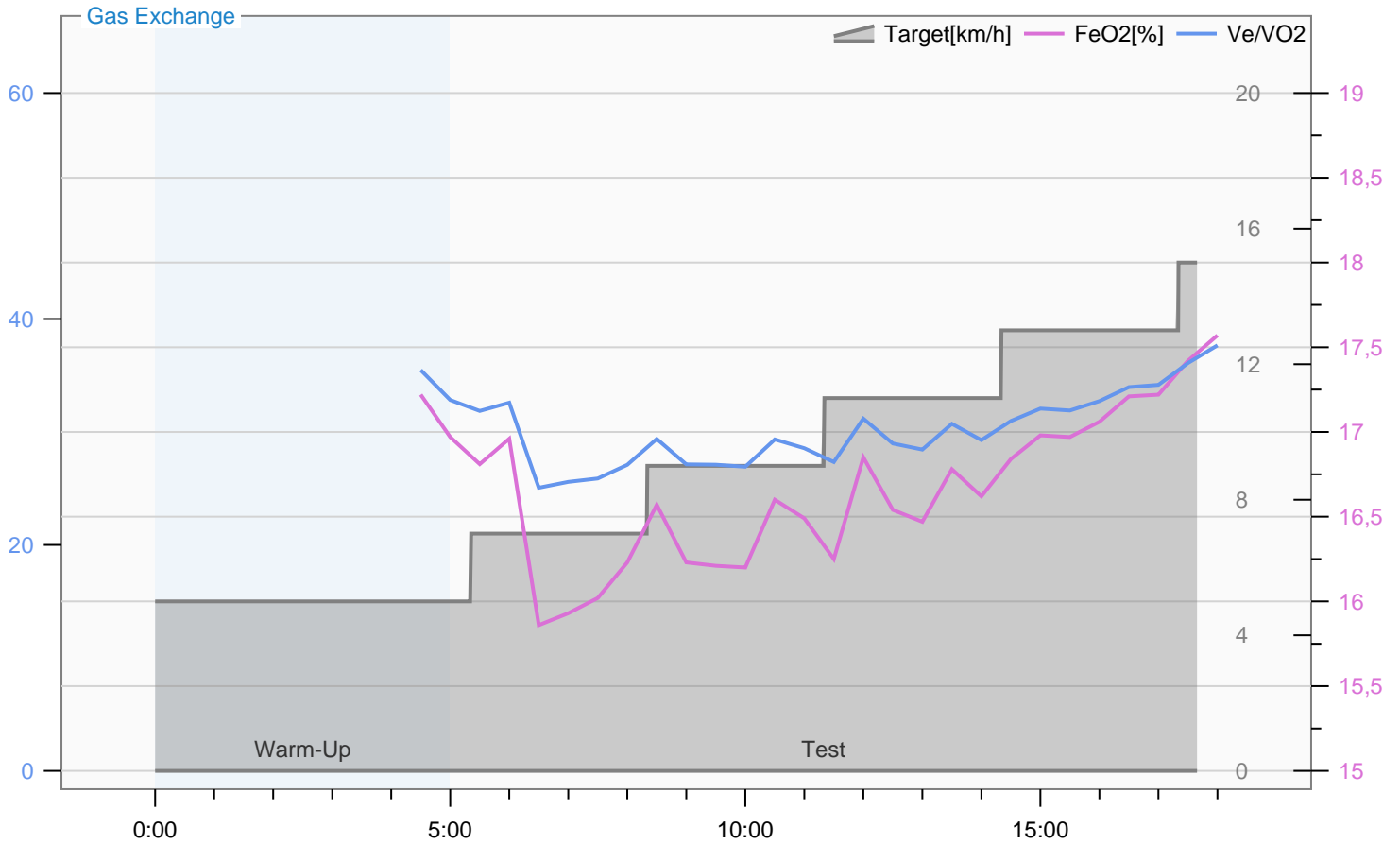

Device Information

Name	Measurement Types	Description
VO2 Master 2881 (1.5.3 410B000000043EEE VO2 Master Health Sensors Inc.)	Rf, Tv, Ve, VO2, FeO2, VO2, Ve/VO2, Pressure, Temp, HUM	
TICKR 4ECB (Wahoo Fitness)	HR, RR	